



PLAN OF PROPOSED DWELLING HOUSE
IN S.NO 619 OF POONAMALLEE, KARAYAN-
CHAVADI, CHINGLEPUT DISTRICT SRIPERUM
BUDURTALUK, MADRAS-56, SCALE 1"=8'-0"

SPECIFICATIONS.

C.C. 1:5:10 FOR FOUNDATION BED OVER SAND
 R.C.C 1:2:4 FOR COLUMN, LINTEL, SUNSHADE
 BEAM. R.C.C ROOFING 1:2:4 4 1/2" TH WITH
 WEATHERING COURSE CONCRETE. ALL DOORS
 AND WINDOWS ARE BEST SEASONED COUNTRY WOODS.
 FLOORING WITH 8:3 CONCRETE 4" TH AND FINISHED
 IN CM 1:3 3/4" TH PLASTERING WALLS IN CM 1:5 1/2" TH

D.	DOOR PANELLED	0.90 x 2.10.
D ₂	"	0.75 x 2.00.
FD	FRENCH DOOR	1.52 x 2.10.
W	WINDOW PANELLED	1.22 x 1.22
W ₁	"	1.52 x 1.22
W ₂	"	0.90 x 1.00
G.F	PLINTH AREA	= 1097 Sqft
"	FLOOR	= 910 "
	PLOT	= 2126 Sqft
F.F	PLINTH AREA	= 1097 Sqft
"	FLOOR	= 918 "

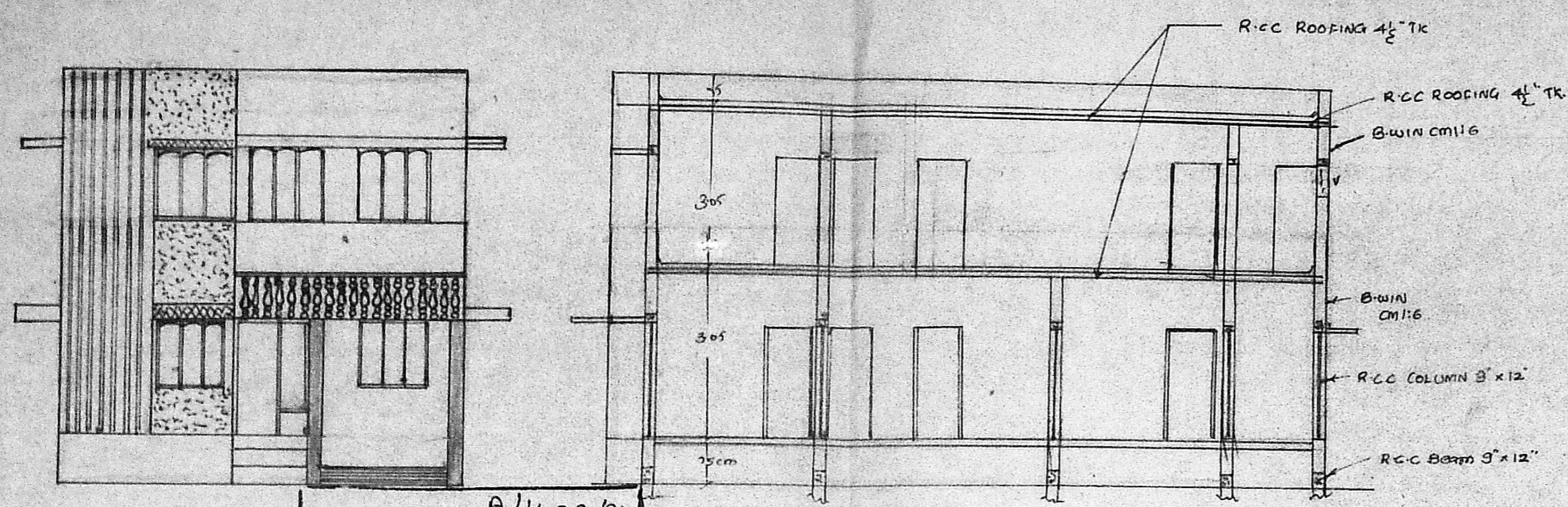

SECTION AB

Planning Permit No. **A/1428/91**
ELEVATION APPROVED
 SUBJECT TO THE CONDITIONS IN
 THIS OFFICE LETTER.
 No. **A 3/15140/191** (3-12-91)
 FOR MEMB. SECRETARY
 MADRAS METROPOLITAN
 DEVELOPMENT AUTHORITY
 MADRAS 600 008.

Sally Plan
 No. **A3/15140/191**
 19/9

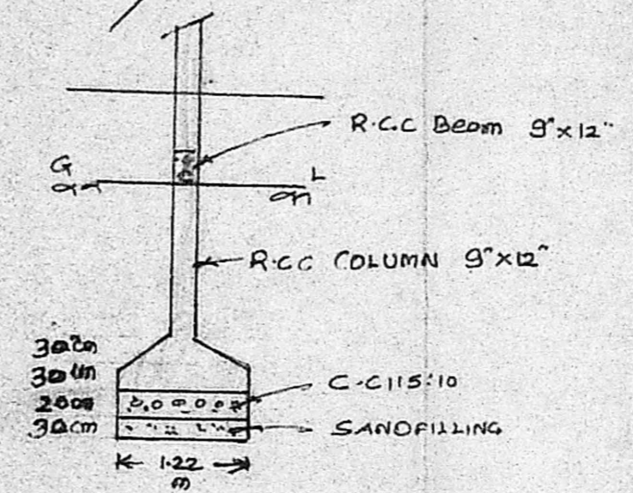

COLUMN SECTION

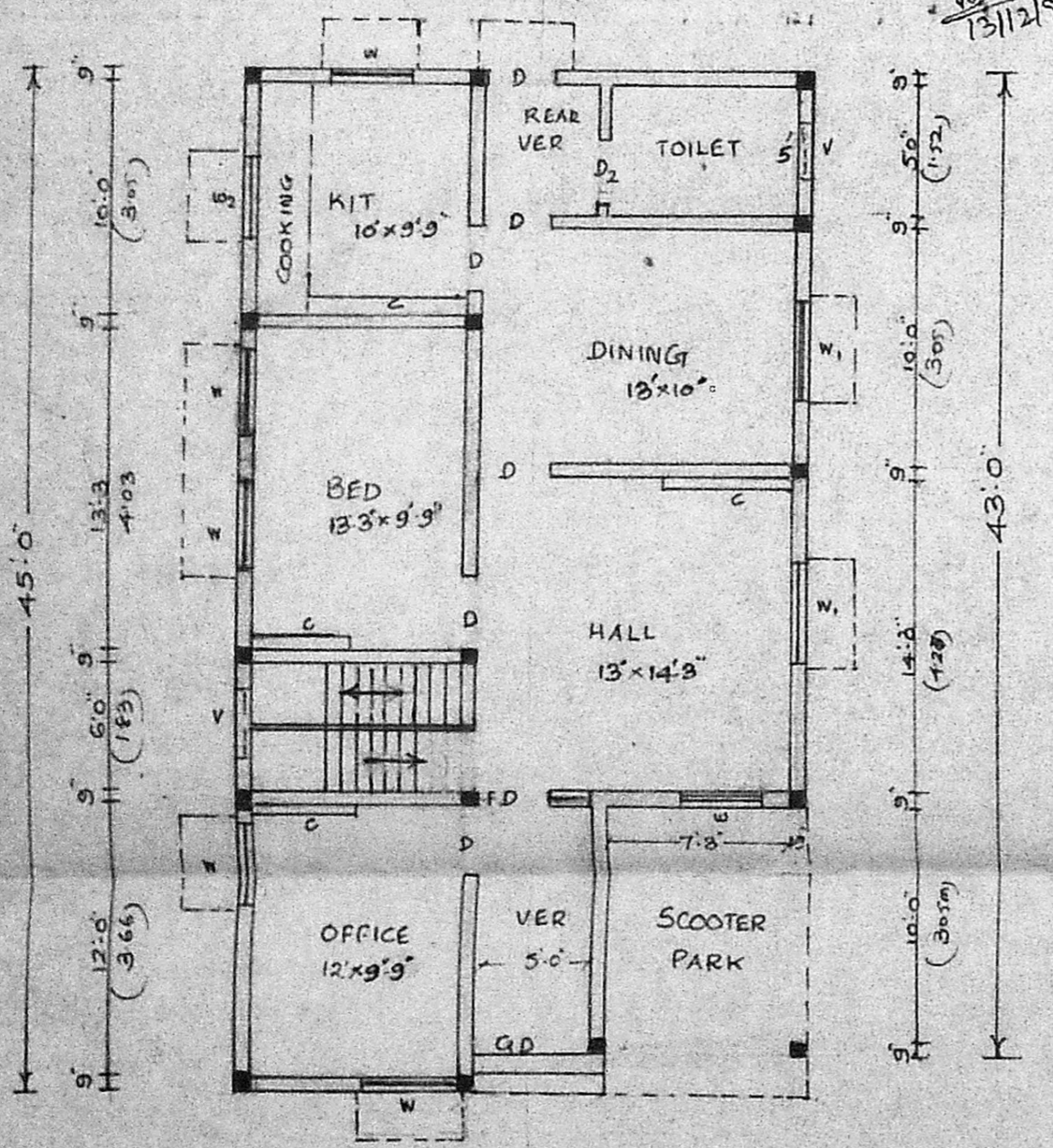

PLAN

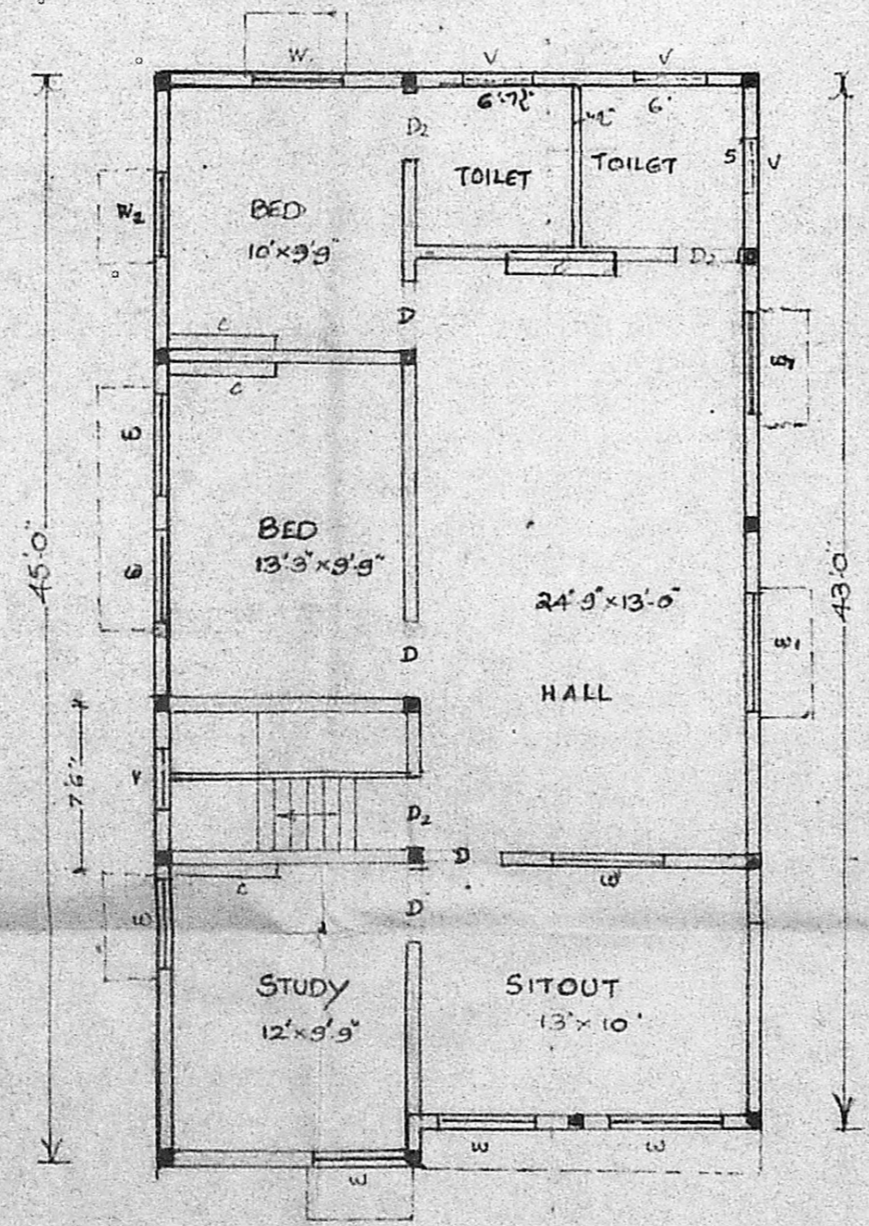

TERRACE PLAN

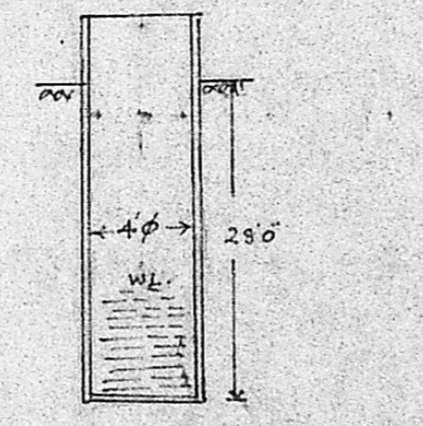

WELL SECTION

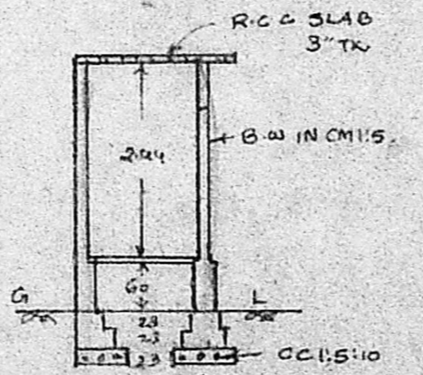

PLAN AND SECTION OF SEPTICTANK

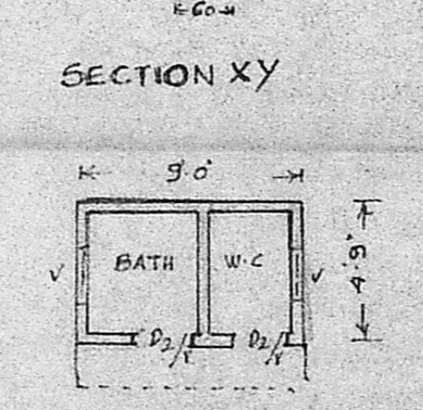

PLAN AND SECTION OF BATH & W.C.

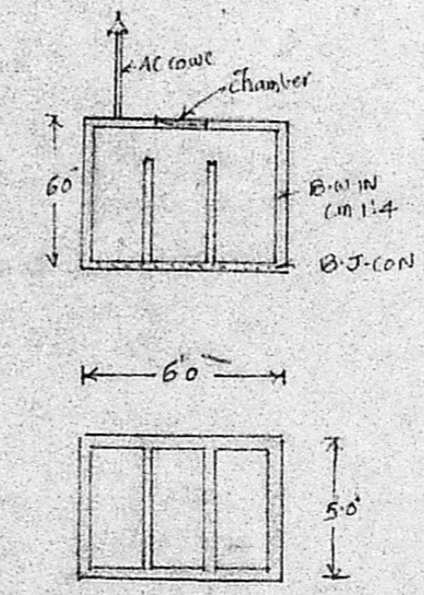

PLAN AND SECTION OF SEPTICTANK

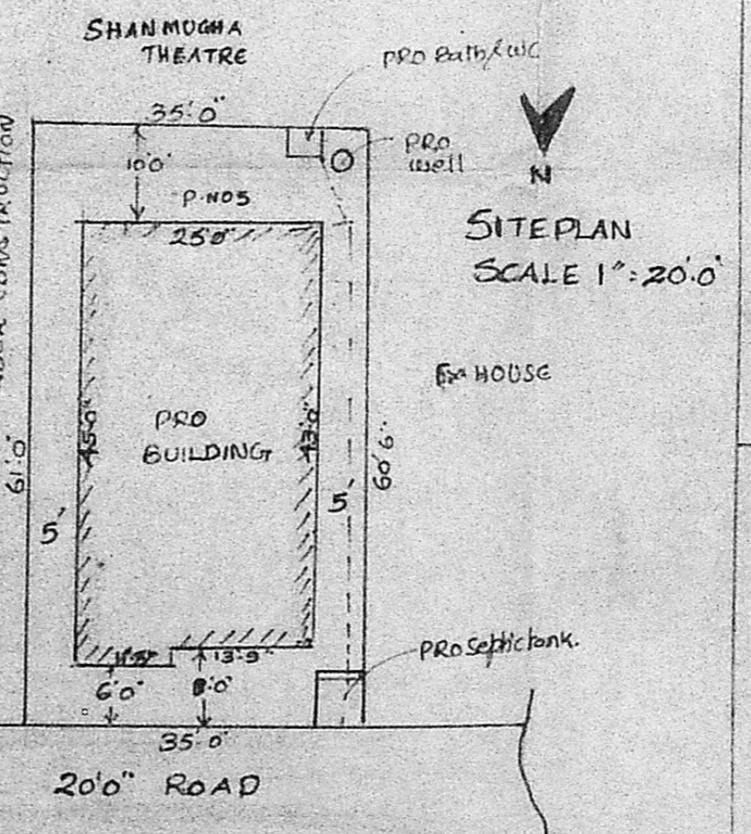

SITEPLAN SCALE 1"=20'-0"

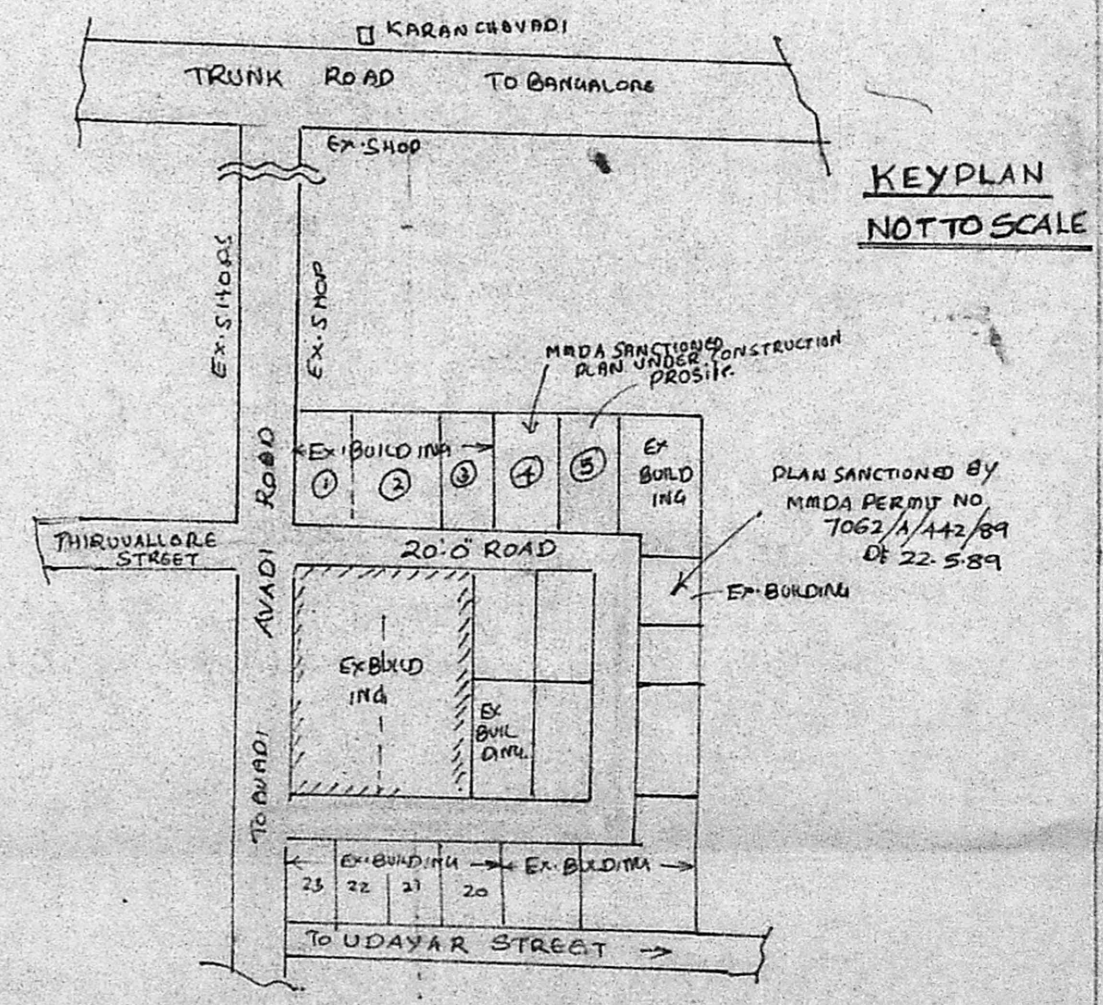

KEYPLAN NOT TO SCALE

J. THOTHADRI
 Assl. Executive Engineer (Retd)
 Consulting Civil Engineer & Contractor.
 Phone No 555358 Regd No 5151
 CLASS I LICENSED SURVEYOR & ENGINEER OF MADRAS
 29, Venkatchala Nalcken St, Madras-21

[Signature]
 OWNER.